

Client: parker (mikayla)
 Patient Name: odhin
 Species: Canine
 Breed:

Gender:
 Weight:
 Age: 2 Years
 Doctor:

Test	Results	Reference Interval	LOW	NORMAL	HIGH
ProCyte One (8 July 2025 4:47 PM)					
RBC	7.76 x10 ¹² /L	5.65 - 8.87			
HCT	52.0 %	37.3 - 61.7			
HGB	16.5 g/dL	13.1 - 20.5			
MCV	67.0 fL	61.6 - 73.5			
MCH	21.2 pg	21.2 - 25.9			
MCHC	31.7 g/dL	32.0 - 37.9	LOW		
RDW	18.6 %	13.6 - 21.7			
%RETIC	0.6 %				
RETIC	44.0 K/ μ L	10.0 - 110.0			
WBC	10.14 x10 ⁹ /L	5.05 - 16.76			
%NEU	75.2 %				
%LYM	15.6 %				
%MONO	7.4 %				
%EOS	1.8 %				
%BASO	0.0 %				
NEU	7.63 x10 ⁹ /L	2.95 - 11.64			
LYM	1.58 x10 ⁹ /L	1.05 - 5.10			
MONO	0.75 x10 ⁹ /L	0.16 - 1.12			
EOS	0.18 x10 ⁹ /L	0.06 - 1.23			
BASO	0.00 x10 ⁹ /L	0.00 - 0.10			
PLT	327 K/ μ L	148 - 484			
MPV	10.2 fL	8.7 - 13.2			
PDW	11.8 fL	9.1 - 19.4			
PCT	0.33 %	0.14 - 0.46			

RBC Run

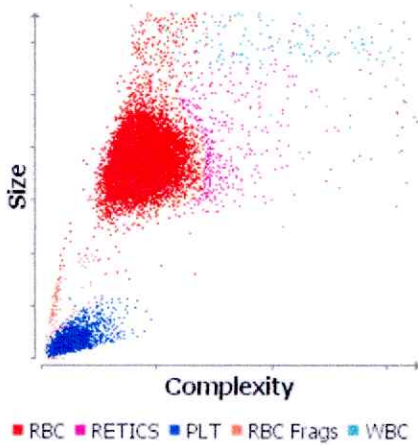

WBC Run

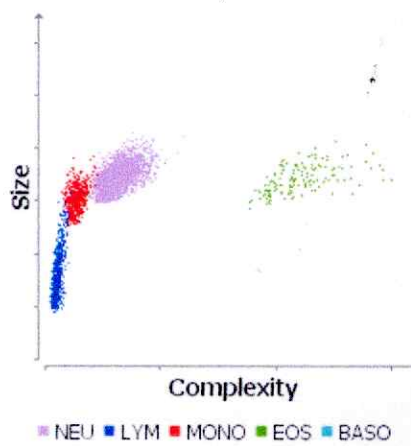

Client: parker (mikayla)
 Patient Name: odhin
 Species: Canine
 Breed:

Gender:
 Weight:
 Age: 2 Years
 Doctor:

Test	Results	Reference Interval	LOW	NORMAL	HIGH
Catalyst One (8 July 2025 4:52 PM)					
GLU	4.76 mmol/L	4.11 - 7.95			
SDMA	7 µg/dL	0 - 14			
CREA	76 µmol/L	44 - 159			
UREA	6.2 mmol/L	2.5 - 9.6			
BUN/CREA	20				
PHOS	1.32 mmol/L	0.81 - 2.20			
CA	2.60 mmol/L	1.98 - 3.00			
TP	70 g/L	52 - 82			
ALB	32 g/L	23 - 40			
GLOB	38 g/L	25 - 45			
ALB/GLOB	0.9				
ALT	34 U/L	10 - 125			
ALKP	51 U/L	23 - 212			
GGT	3 U/L	0 - 11			
TBIL	< 2 µmol/L	0 - 15			
CHOL	3.71 mmol/L	2.84 - 8.26			
AMYL	596 U/L	500 - 1500			
LIPA	253 U/L	200 - 1800			

SDMA:

SDMA and CREA within reference interval: impairment of GFR is unlikely. Recommended next step: evaluate complete urinalysis.